

Safety campaign for bikers launches

A NEW campaign to boost motorbike safety has been launched by TfL to reduce the number of accidents on London's roads.

Twenty-seven motorcyclists were killed on the capital's roads last year and there have been nine fatalities this year.

A high proportion of motorbike accidents involve the rider going too fast for the road conditions or losing control, with no other vehicle involved. Riders are being urged to 'Think! Don't ride too fast' through a series of film clips in cinemas and on social media, which show the potentially tragic consequences of not riding at a safe speed.

Collisions also happen at junctions when drivers of other vehicles fail to look properly and turn across the path of a motorcyclist.

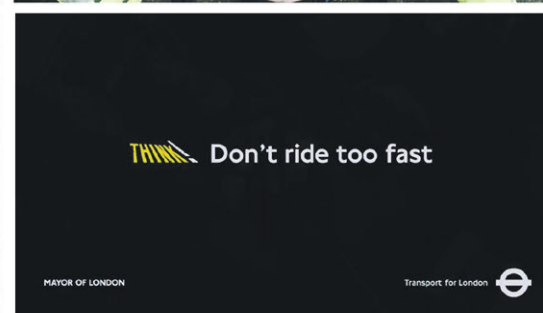
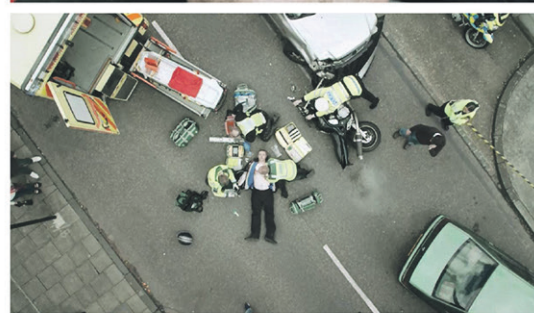
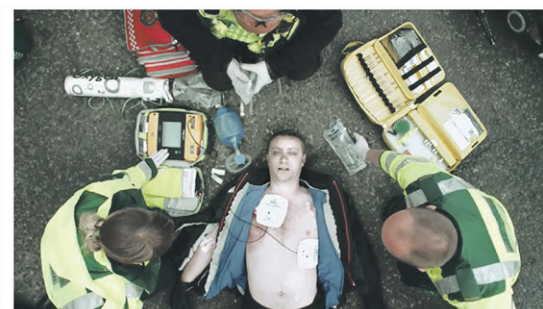

The campaign follows the publication of the capital's first Motorcycle Safety Action Plan, which has already led to a number of projects including:

- Funding for the Metropolitan Police Services, to clamp down on illegal and antisocial behaviour such as speeding, careless riding and running red lights
- BikeSafe-London and ScooterSafe-London rider skill assessment days to educate riders to become safer road users
- Funding for training for TfL and borough road scheme designers

■ For more information, go to tfl.gov.uk/roadsafety

Ben Plowden, director of strategy and planning for TfL Surface Transport, said: 'Motorcyclists and scooter riders are among the most vulnerable road users and with the recent spike in fatalities it is important that action to reduce the

number of casualties continues. It is vital for all road users to pay attention to their speed and surroundings and to be aware of other road users.'

The number of motorcycle riders killed or seriously injured on

London's roads has fallen and, in 2013, was 36 per cent lower than the 2005-09 average. However there has been a subsequent increase with provisional figures for 2014 showing there were 27 fatalities compared to 22 in 2013.

Tweet the manager

TONIGHT, from 7pm to 8pm, TfL managers will answer your questions about reliability and timetables on the Metropolitan, Circle and Hammersmith & City lines.

For the Metropolitan line, tweet your questions to @metline followed by the hashtag #AskMet. For the Circle line, tweet your questions to @circleline followed

by the hashtag #AskCircle. For the Hammersmith & City line, tweet your questions to @hamandcityline followed by the hashtag #AskHandC. The line managers will be waiting to answer your questions.

This is the latest in a series of tweet the manager sessions TfL is running across its Twitter feeds.

■ Find the feed for your line at tfl.gov.uk/socialmedia

Tube improvements – post weekend update



Jubilee line:

More than 300 metres of track were replaced around Finchley Road station, and the tunnel lining was strengthened between Bond Street and Baker Street stations. A set of points at Neasden station was also renewed.

District line:

Track improvement work was carried out on the Richmond branch of the line.

Find out about our continuous Tube improvements. Visit tfl.gov.uk/tube

From September 2015, the Tube will run around the clock

Get more out of your weekends. On Fridays and Saturdays, trains will run all night on the Jubilee, Victoria and most of the Piccadilly, Central and Northern lines.

Visit tfl.gov.uk/futuretube



Newspapers left on the Tube can jam doors and cause delays to your journey. Take your newspaper with you or put it in a recycling bin.